

OUR COFFEE CLUB

There's a lovely place to go ...
Where coffee's served -
and friendships grow,
Don't sit at home - and be alone
There's Sheila's cake -
and Audrey's scones.

Summer - there are coach trips too
Lovely places stunning views,
OUR COFFEE CLUB - is there for ALL.
So join us - at - the Village Hall.

MARCH/APRIL 2020

THE BUZZ



Dear Buzz Readers,

*It is good to report that **Open Gardens** will be taking place again this year. The date set is Sunday 12th July. At the moment it is unsure how many gardens will be taking part but that the proceeds from it will be donated to the Devon and Cornwall Air Ambulance Night Light.*

More details in this issue.

*The popular **Beer Festival** held at The Glebe annually now, is also detailed in this issue.*

If you have anything you wish printed in the next issue of The Buzz please get it to the editor by 20th April. She would love to hear from you.

Sheila Cholwill Editor

Telephone: 01288 381350

Email: sheilacholwill@btinternet.com

Please note that by supplying material for publication in The Buzz you are also giving permission for the same material to be published on The Bridgerule website at www.bridgerule.co.uk.

The Buzz is not necessarily in agreement with the opinions expressed in this magazine and accepts no responsibility for transactions with private or trade advertisers. All information thought correct at time of going to press.



FOBS

FRIENDS OF BRIDGERULE SCHOOL



Wine & Wisdom

Bridgerule Village Hall

Friday 24th April

7pm

£30 per team (max 6 per team)

nibbles & wine included

bar & raffle



To book your table contact Stacey on 01288 381843

HELP for HEROES

HELP FOR HEROES COFFEE MORNING

TUESDAY 31ST MARCH at 10.30am

BRIDGERULE VILLAGE HALL

Calling all serving and ex-serving military personal family and friends

We Welcome you to this Coffee Morning to get together

And listen to a talk given from

Help for Heroes

For further information call Daz 0751537777807



WHAT'S ON at BRIDGERULE VILLAGE HALL

MONDAY: BEAT BOUNCE 6/7 and 7/8pm Brooke 07715560912

TUESDAY: VILLAGE COFFEE CLUB 10.30am Sheila/ Audrey 381350/402

TABLE TENNIS - 2.00pm Jill 01409 254349

DOG OBEDIENCE - from 6.30pm Christine 01288 381104

WEDNESDAY: ART & CRAFT - 2.00pm Joan 01288 381002 2 weekly

THURSDAY: SALSA DANCE - 7.15 pm Steve Marvell - 07788992634

FRIDAY: DOG OBEDIENCE - 10.30 Christine 01288 381104 2 Weekly

SHORT MAT BOWLS 2,00pm Alan 01288 382988

**OUR WELL EQUIPPED HALL IS AVAILABLE
FOR YOU TO HIRE FOR THAT
SPECIAL EVENT !**



**£20 A Session plus Hire of Kitchen
or hourly by arrangement
Book it Now on 01288 381350**

Keep an eye on the village website

www  bridgerule.co.uk

THE BRIDGERULE BEER FESTIVAL

WILL BE

FRIDAY 17TH JULY - SUNDAY 19TH JULY



The Brewer Family would like the Beer Festival to be for the whole Community and will be setting up some stalls that local residents can set up free of charge.

It could be a cake stall, selling local produce, tombola.

The more creative the better.

If you are interested please call Jay on 01288 381272

TABLE TOP SALES

BRIDGERULE VILLAGE HALL

SATURDAY 7th March / 4th April

 A central illustration within a blue rectangular frame shows various household items: a pink lamp, a blue chest of drawers, a yellow jacket hanging on a rack, a red bicycle, a red kettle, a green sneaker, a stack of books, a yellow pot, and a pink toy.

TRADERS
FROM 12.00 NOON
£5 A TABLE

BUYERS
FROM
1.15PM

TABLE TOP SALE

BOOKS CD'S TOYS CARDS PLANTS CUP CAKES
COSMETICS JIGSAW PUZZLES KITCHEN ITEMS GIFTS JEWELRY
LIGHT REFRESHMENTS AVAILABLE CLOTHES

'A BIG THANK YOU.

A big thank you to all the supporters of **Bridgerule TABLE TOP SALES** including those who have kindly donated items over the last 6 years and people who have supported us on the 1st Saturday of each month as valued customers.

Special thanks go to **MALCOLM** for helping us to set up and pack away each time, also **STEVE** who kindly assists in packing up.

Grateful thanks go to **FREDA, BRENDA, HILARY and SHEILA GATLAND** who work hard setting up the stalls, serving each time - and also to **KEVIN** who helps by testing all the donated electrical goods. Many thanks must also go to **SHEILA, PAT and MAUREEN** who kindly provide cakes, scones and teas etc. making it a very pleasant and social occasion each time.

So far, our stalls which include donated items only, have raised a very pleasing **£6,000** - and this goes to the **Bridgerule Hall Refurbishment Fund** which is my reason for thanking everyone who has contributed in any way - a brilliant result in just 6 years.

TABLE TOP SALES continue in the village Hall on the first Saturday of each month - 1.00 pm until 3.30 pm.

Christine Gee

**DO YOU
REMEMBER?**

Back in September the Editor reported that the Television programme 'Four in a Bed' was coming to Glebe House, Bridgerule

I am pleased to report that the Brewer family have now been informed that it is due to be broadcast on **TUESDAY 17TH MARCH** at 5.00pm on Channel 4.

WE CAN'T WAIT JAY AND SARAH!

Microsoft Office users vulnerable to hackers

MICROSOFT OFFICE users could be vulnerable to a new attack that lets criminal's takeover your computer remotely or install malware.

Microsoft users should be on alert for a dangerous hacking exploit. If you use Microsoft Office Word, Power-point, Excel & Outlook, make sure you install the latest updates from Microsoft to ensure you're guarded against hacks that could allow cybercriminals to remotely access and control your PC.

Microsoft software is full of holes (weak points in the program code) which can allow attackers an opportunity to execute their own code on your machine, this could lead to harvesting important credit or debit card details, or installing malware, ransomware, or other nasties on your computer.

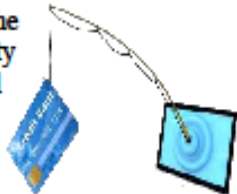

To begin with a hacker needs to trick you into opening a specific file from an email, or link to a nefarious website. A remote code is then dumped on your system and will advise you to download updates from their site. If successful the hacker will then install programs; view, change, listen into conversations or delete data; or create new accounts with full user rights.

To counter this type of attack, download important updates from Microsoft directly. Click on the windows Start button (bottom left of your screen), click Settings and open Update and Security and activate Downloads. Then select Advanced Options and activate "Receive updates for other Microsoft products"

And that's it. From now on, Microsoft will install the latest Office updates and products onto your machine as soon as they are available. That means your system will have the latest patches and fixes and more holes will be plugged to protect you from the millions of Thieves, Scammers, Robbers and the unscrupulous criminals who haunt the internet on a daily basis.



Many more users are finding "Alexa" to be overly intrusive especially at times when having a private conversation. The device is fitted with extremely sensitive microphones and listens for commands. Many users find conversations interrupted as words are mistaken for commands. Which begs the question, If the device can listen into your conversations, who else can?

**For free telephone advice Contact Brian Meadows
Nofix-Nofee Computer Repair Services Tel: 01288 381061**

Holsworthy Walk and Talk

Our first Friday walk in February found 40 of us at the start by the village hall in Halwill Junction. The rain clouds parted and we had pleasant sunshine for a couple of hours whilst we followed various tracks and paths along a circular route out to the chapel at Chilla after which we then followed the lane back to the village. On the 14th the weather was less amenable, but after a very wet and windy week the rain did actually hold off. We were at Upper Tamar Lake where all the recent rains had filled the reservoir to capacity and the run-off over the spillway made a spectacular cascade.

Our level 1 walk for people with limited mobility, whether this is just temporary or longer term, meets every Monday at the Holsworthy Area Sports Pavilion, Stanhope Park at 10.30 am. Tea and biscuits are served afterwards which gives a good opportunity for making friendships and socialising.

Our Friday walks meet 10.30am from various locations as listed in the programme which can be downloaded from our website at **www.walkingforhealth.org.uk** or are available in local venues such as Holsworthy Library and the Tourist Information Centre. If you need any further information please contact Gillian Aston on **01409 254642** or email **holsworthywalkandtalk@gmail.com**.



Neighbourhood Watch Notes

Some crimes you can't stop happening. Mindless vandalism for instance.

Other crimes such as burglary you can hope to make it more complicated for the offender. Make life tough and they are more likely to do it to someone else. Much the same as theft. Keep your stuff locked, zipped or chained etc. and it's not worth the criminal's time to try a pinch.

However it is difficult to avoid the phone call or email trying in all sorts of ways to get you to part with your money.

Scams or phishing trade on a person's greed or gullibility or even down to scaring them with words like "police", "bailiffs", "courts".

Do remember that none of these callers do things in that way, and certainly not your bank.

On emails do not click on attachments, just delete.

Here's a new one on me. "Smishing". This is a text message. Don't respond. It wants you to phone a number. Don't. Just delete it.

Let us hope that the weather is going to get better and we can enjoy more of the out door life. Again let me remind you that the criminals enjoy that too, with your goods, bikes, cars, wallets, phones—anything you leave around.

As spring approaches do make sure you don't have to call in the real police for burglary or theft or anything else that has been taken.

Call 999 if it's happening now or 101 if it's not an emergency.

You can contact the police with a routine message, by email, on ["torridge@devonandcornwall.pnn.police.uk"](mailto:torridge@devonandcornwall.pnn.police.uk).



John McDougall
Neighbourhood Watch Coordinator
Telephone: 01288 381237

**BRIDGERULE METHODIST CHAPEL
PREACHING APPOINTMENTS**



1st March	J. Guy	11.00am	
8th March	M. Hodges	11.00am	
15th March	M. Shears	11.00am	
22nd March	P. Wreyford	11.00am	
29th March	S. Hill	11.00am	
5th April	Rev. N. Street	11.00am	Sacrament
12th April	B. Cleave	11.00am	
19th April	Mrs. E. Squire	11.00am	
26th April	Mrs. J. Wilson	11.00am	



SALSA CLASSES

Bridgerule Village Hall

Every Thursday 7.15pm

More details available from Steve Marvell

On Telephone: 07788992634

WHIST DRIVE

Takes place in our Village Hall

3rd Sunday in Each Month

Next one due to take place on Sunday 15th March

More enquiries needed please telephone

John or Sue on 01288 354387



VILLAGE PRELIMINARY NOTICES



BRIDGERULE OPEN GARDENS

Our Open Garden's will be held on the 12th July 2020.

This year we will be raising money for the Air Ambulance night lights. The gardens will be open from 11am - 5pm on the day.

Admission cost £4 per person for all the gardens.

There will be refreshments and plants available to buy.

If you are interested in participating with your garden please feel free to join in and **contact Fred Cogdell on 01288 382 830.**



BRIDGERULE REVEL WEEK 2020

Our Revel Week this year will run from:

SUNDAY 26TH JULY—SATURDAY 2ND AUGUST

More Details in the next issue of The Buzz

SHEILA'S MENTIONS:

Whose Birthday is it:

Peter Green for the 8th March.
 Mrs. B. McDougall for the 8th march.
 Ann Maynard for the 10th March.
 Sarah Tomlin for the 10th March.
 Fi O'Reilly for 12th the March.
 Freda Lacey for the 18th March.
 Susan North for the 19th March.



John McDougall for the 5th April.
 Rose Hitchings for the 7th April.
 Shirley Abbott for the 11th April.
 Georgina Braund for the 20th April.
 Liz James for the 21st April.
 James Davey for the 22nd April.
 Jedd Peschke for the 22nd April.
 Hazel Cann for the 22nd April.

*Our thoughts are with the family of the late **Bruce Ingram**. Bruce lived on The Green for many years with Betty, his sister-in-law.*

*Our thoughts are also with Angela Brock and her family on the death of **Terry**, husband, grandad and great grandad. Terry had lived in the village all his life and loved everything Bridgerule.*

*Warm wishes are sent to **Alex Johnston** after his recent operation.*

VINNICOME PARK - FOOTBALL PITCH

I have been requested to remind all dog owners that dogs are **NOT** permitted on the Football Pitch. It appears that this is occurring and even worse, their owners are failing to pick up their dogs deposits.

Please remember this is a place which both adults and children make use of and the consequences, if this continues ,could prove very dangerous.



**ST. BRIDGET'S CHURCH
SERVICES FOR MARCH/APRIL**

March 1st	Sung Eucharist	11.15am
March 8th	Morning Prayer	11.15am
March 15th	Sung Eucharist	11.15am
22nd March	Sung Eucharist	11.15am
5th April	Sung Eucharist	11.15am
12th April	Communion by Extension	11.15am
19th April	Sung Eucharist	11.15am
26th April	Morning Prayer	11.15am

CHOLWILL'S CHRISTMAS REINDEERS HAS GONE INTERNATIONAL!

“We always like to know where our reindeer go and this one as far as we know has travelled the furthest to their new home since we began making them 7 years ago”

We have recently received an email saying:

Hi Colin/Sheila,

Look how far your reindeer have travelled. Her name is Rowena and she now lives in Kingston Ontario.

My Cousin took it back with her this January after her Xmas with us.

Steve South.



OUR BYGONE VILLAGE
BRIDGE INN AND THE FORGE



BAILEY TERRACE

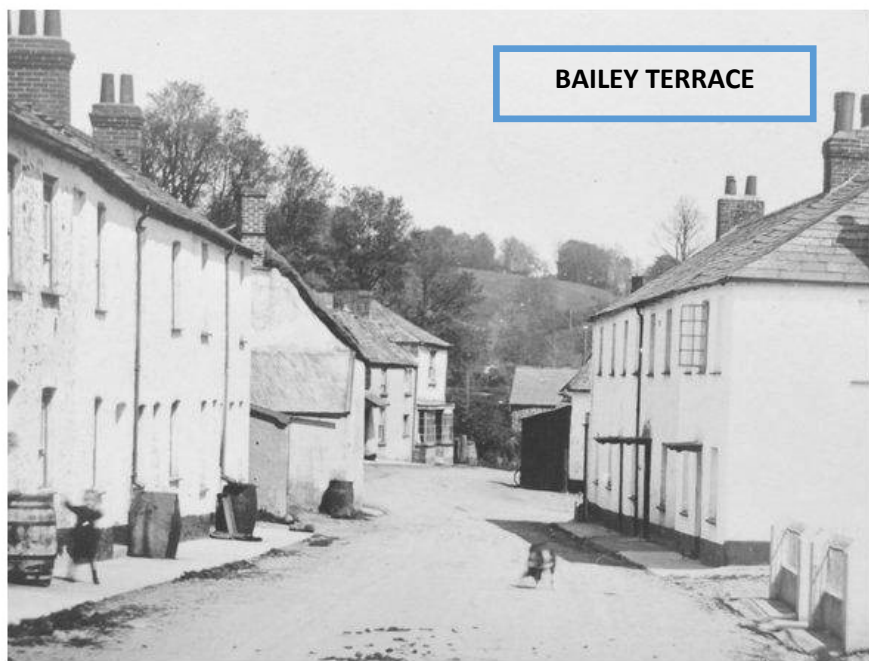

Torbay and South Devon hospital maternity ward are running short on a few items and have asked if some knitters can help.

Some of our favourite patterns are below:

Cardigan:

<https://www.ravelry.com/patterns/library/babbity-baby-jacket>
<https://www.ravelry.com/.../ayrton-all-in-one-sleeveless-baby...>

Booties:

<https://mariannaslazydaisydays.blogspot.com/.../little-babbit...>
<https://mariannaslazydaisydays.blogspot.com/.../baby-hug-boot...>

Blankets:

<https://mariannaslazydaisydays.blogspot.com/.../corner-to-cor...>

50cm, any pattern! Post to:

John mac, ward manager,
 Women's health unit,
 Torbay Hospital,
 Newton Road,
 Torquay,
 TQ2 7AA.

Crochet: we do not have patterns for crochet but if you know the stitch that creates items with no holes at all you can crochet. The holes in stitches like granny stitch can get babies fingers caught in so are not suitable for prem babies in hospital.

Please include a note to say you are knitting on behalf of the warm baby project.

MOBILE LIBRARY VISITS BRIDGERULE

Village Hall 2.00pm

March 4th — April 1st

Uplands 2.50pm



GRANDPARENTS ARE SIMILAR TO
 A PIECE OF STRING -
 HANDY TO HAVE AROUND AND EASILY
 WRAPPED AROUND THE
 FINGERS OF THEIR GRANDCHILDREN

Those who have kindly agreed to sponsor The Buzz are:-

Mr and Mrs. McDougall - Uplands
 Robert & Julie Honey - Higher Beer
 St Bridget's Church Bridgerule
 Terry & Angela Brock—The Green
 Mr & Mrs Steel - 8 Southfields.
 Mr & Mrs Allison - Canna Park
 Mr & Mrs. F. Bond -The Green
 Mr and Mrs. J. Medland - Rosebank
 Mrs. Sybil Prouse - Rydon
 Richard & Gill Heal - Holsworthy
 Steve and Jo South -Brensham House
 Carol & Ian Baker -Eastlake Lewdown
 Paul & Stacey Cholwill -1 Littlebridge Cross
 Mr Jim Bearham - Woodlands
 Ray & Audrey Bewes -The Green
 Michelle and Paul Sanders - Rimmersleigh
 Ron & Gwyneth Cameron - Southfields
 Roger Neep - Tamar House
 Mrs. Shirley Youldon - Bude
 Mervyn & Sylvia Lucas - Bude
 Ron & Marion Abbott - 2 Bridge Park
 Alec & Pat Johnston - Southfields
 Mrs Karen Gliddon - Holsworthy
 Trevor & Sue Bowden -Churchtown
 Bill & Jill Knightley—Holsworthy
 Terry & Julie Reddiccliffe - Holsworthy
 Kevin & Leslie Bowditch - Littlebridge Meadows
 Kevin & Susan Norton - The Village
 Ray & Jan Orchard - Sunnyfields
 Mrs Alison Tomlin—4 Bridge Park
 Pete & Angela North - Kents View
 Christine Jackson -Littlebridge Meadows
 Barry & Joan Marshall - Littlebridge Meadows
 Victor & Janet Bickle - Stratton
 Mrs Kathy Elliott - Little Platt
 C & L Clocks— Glencarne
 Dave & Karen Thomas - The Forge
 Mr & Mrs D J Best - Old Mill View
 Mrs J. Vinnicombe - Holsworthy
 Rick & Sarah Hallett—Littlebridge Meadows
 Mr & Mrs James—Borough View
 Mrs Rita Stacey - Clawton
 Mrs Christine Routley—Holsworthy
 Mrs. B. McDougall - Frome Somerset
 Ben & Brenda Tole - Southfields
 Malcolm & Joyce Shadbolt—Kildare
 Emma Moore—Marybear
 Freda Lacey - 8 Bridge Park
 Derek & Gwen Prouse—Bude
 Will and Janine - Miishkan
 Barry & Lisa Lucas - Elmpark
 Shaun & Sonia—Elm Cottage
 P.J. Bobcat Hire— Colin Cholwill
 Chris & Rose Hitchings - Wharf Villa
 Alan & Rosie Beat —The Mill
 Mr and Mrs D. Field - 10 Southfields
 Mr and Mrs P. Hodges - Southfields
 John & Sonia Gardener - Buttsbeer Farm
 Grenville & Margaret Cleave - Garden Ridge
 Mrs. Linda Goodman—1 Bridge Park
 Mrs. Christine Gee - Southfields
 Bill & Margaret Eastcott- Littlebridge Farm
 Mr and Mrs N. Rimmer - Silverstone
 Michael & Jeannette Yeo - Holsworthy
 Marilyn & Victor Pickett— Southfields.
 Gary and Shirley Abbott - Carn Venn
 Skipp Family - Furze Farm
 David & Vivienne Hale -Lodgeworthy
 Mrs. J Bowden - St Catherines
 Mr and Mrs. A. Jones - Holsworthy
 Steven & Ann Youldon - Knowle
 Malcolm Newton —Southfields
 Mr. & Mrs. J. Wickett —Munks
 Colin and Margaret Short—Col Marvin
 Brian & Lyndsey Beadle - Littlebridge Meadows
 Mr & Mrs Green—Moorside
 John & Carol Palmer Holsworthy
 Michael & Linda Moore—Okehampton
 Les & Betty Slade - The Green
 Darren & Tasha Stephens - Sanctuary Lodge
 Bill & Lynn Keeley - Canada
 Doug & Sue Genini - Inversus
 Colin & Fiona O'Reilly - Southfields
 Mr & Mrs Tim Honey - Grove Farm
 Mr & Mrs L Haydon - East Park
 John and Michelle Jardine -
 Miss P Glover - Lower Dux
 Mr A Rowland Bude
 Mrs Eunice Furmage - Holsworthy
 Arron & Georgina - The Green
 Steve and Dee—Southfields
 Jimmy and Ros Rickett— South View
 Tony Wallis—Littlebridge Meadows
 Alan & Sally - Watersedge
 Mr & Mrs E. Tingley—Southfields
 Mrs Sheila Gatland - 3 Southfields
 Jane Leven - Little Bridge Gardens
 Vic & Sue Cowan-Dickie -
 Trevor & Linda Snowdon—The Green
 Ian & Jaqi Edwards—Canal Rise
 Scott & Kathy Whatmore - Brooklands
 Graham & Claire Braund—Littlebridge Meadows
 Friends of Bridgrule School

FREE AS A BIRD**By Marie Field**

A bird will fly to the top of a tree,
When released from his cage or captivity,
And sing his heart out with pure joy,
For all the wide world to enjoy.
His lovely, fluting, melody,
Because at last he is now free.

And now we also can spread our wings,
To achieve so many different things.
To have our own rules and regulations,
And belong once more to our own nation.
For it was strange to measure our food as grams,
When baking cakes or making jam.
The brain sometimes seemed somewhat foggy,
And cakes in danger of becoming soggy.
But we did not mind if banana's were straight,
As long as yellow and given the correct weight.
Were they banana's or were they plantains,
It seemed to take a while to explain.

Stoic as ever, we tried our best to conform,
But longing to return to the old English norm.
But we felt all we had loved, going astray.
The culture if our country fading away.
For we are British and different since time began
Times can change the rules, but not the man.
For our love of England goes deep to the core,
And we are British today, tomorrow and forever more!

MEG THE SHEEP DOG

*Becky Palmer lived in Dorasfield, Bridgerule from birth with her family until 2004, when she moved to Camelford and this is where she lives today. **Becky takes up the story.***

Back in November 2010 I saw an advert for a litter of pup's in the Holsworthy Post. I went along to see them. There was only one left unsold . Little did I know that this little pup 'Meg' would change my life!



Initially I was looking for another collie to do agility with but Meg had other ideas. She comes from very successful sheepdog parents 'Lad' and 'Maid', who I got to see work when I went to see the litter. All she wanted to do was round things up. So, I bought books, DVD's, a whistle and some sheep and set about training my very first sheep dog. It wasn't easy! There were happy times and frustrating times, but I wasn't giving up. In the early days she wasn't very good at listening to me. She wanted to do things her way which was challenging including biting people and would grip sheep.

Once we'd put the basics in, 'come-bye' and 'away' the control came and she started to settle. Getting her to 'stop' felt like it was never going to happen, but we got there eventually. I got back in contact with her breeder (who trials sheep dogs) and with his help he pointed me in the direction of the local sheep dog trials and a man 'John Carter', who has helped me so much.

I joined the Cornwall Sheepdog Society and the International Sheep Dog Society. I was in awe of the people running their dogs at the sheep dog trials. I said to Meg 'that will be us one day'. Meg and I trained nearly every day from when she was 12 weeks old until we ran in our 1st nursery trial in 2011 when she was 13 months old. Meg was ready to start training really young, she was bored and getting very frustrated being a pet and needed a job. There are always people willing to offer help and advice and everyone on the trialing scene are so welcoming.

Shortly after starting trialing I joined the committee of the Cornwall Sheepdog Society.

Our 1st trial didn't go as I'd hoped, I was really nervous. I left the field feeling deflated and at the time didn't understand why she didn't work like she did at home. The whole of that first season was used to gain experience. Soon, my control of Meg had improved. She became more settled working sheep in a trialing environment away from home. I let her down on the trial field numerous times, her experience of working sheep had overtaken mine by a mile. I had a lot of catching up to do! But our hard work finally paid off when we finished our first nursery trial in Somerset coming 3rd. Meg had a litter of pups in 2013 (the one I kept sadly died in July 2015). The following April she ran through a gate and injured her back badly and had 8 months off work. This set us back a lot as we missed a season just as things were getting better for us. After lots of physiotherapy and rest she returned to full work in 2015 and we had some good placings .

The following year we won our 1st open trial at Brentor. The course was huge, there were over 50 dogs in the class, the weather was awful, heavy rain and fog. We also became eligible to run at the English National Sheepdog trial. This is where the best 150 dogs in the country compete against each other over 3 days. In 2017 we won a trial very early on in the season and continued to get good placings. We did have to miss a few trials as Meg was diagnosed with skin cancer followed by mammary cancer and had 2 operations to remove them. Even so, we were classed as one of the top 3 Cornish dogs at the end of the open season and competed against the top 3 dogs from Devon in the 'Champion of Champions'. Amazingly we won and this was a turning point for us.

2018 sadly saw Meg suffer a fractured skull and had an operation for cancer but it was still a good season for trialing. Then just weeks before she was due to run at the English National Sheepdog trials she broke her toe; luckily she was healed just in time to go. Last season was our best yet, we started off with 3rd place at a trial at Meg's breeders, followed by 2 wins and a 5th at Cornwall's big open trial. This trial attracts handlers from all over the country, the continent and America and is held over 2 days on the

second weekend in May. There are 2 fields running at the same time.

In July 2019 we headed over to the Isle of Man for a 3 day trial attracting some of the country's best handlers and trainers and for a first prize of £1000. The temperatures were scorching so not ideal for working a dog. Meg and I had a really good run on the first day and got into the final. I went not expecting much, but to be able to come home and say that we'd beaten some of the best in the country is amazing. We didn't win the final but competing at that level was incredible. We're off again this July!

We had another win at a trial in Wadebridge in August before heading up to Yorkshire for the English National Sheepdog trials. In September Meg's uterus got infected meaning she had to have an operation to remove it. This meant no working or trialing for 6 weeks but she was back in action for the last 2 trials of the season. One of which was a double-fetch. Meg had to fetch one packet of sheep, bring them down the field then leave them and go and get another packet. We completed the course and came second. At the Cornwall Sheepdog Society's annual dinner and prize giving In 2018 Meg was voted best dog by the other handlers. Last year she was the most successful Cornish dog and won the season.

In recent years I have been judging trials. Not only is Meg a trial dog, her ability as a flock dog is excellent and she loves her flock work. She never backs down to sheep. She is a dab hand at catching sheep at lambing time and will work any type and number of sheep and thinks for herself. She has got me out of some tricky situations when moving sheep. I can stand in a gateway, send her to get sheep which are out of sight and she'll bring to me with just that one command. Meg will search for sheep hidden on the rocks on Roughtor when it's time to bring them in for lambing or shearing.

It takes about 18 months to 2 years to fully train a young dog. I am very lucky to have had the privilege to train dogs for other people over the years. I'm hoping to add two more sheepdogs in April, but these two pups will have very big boots to fill.

The editor wishes to thank Becky for her story and wish her and her Meg the best of luck in the future.

ENGLISH TUITION and WRITING SERVICE

Experienced tutor based in Bridgerule currently has spaces available for private tuition.

- English Language and Literature up to A Level
- French to GCSE Level
- English as a Foreign/Second Language
- 11+/Entrance exams (including Maths/Verbal and Non-Verbal reasoning)
- Proofreading/editing essays or theses
- Help with written work/forms/CVs/letters etc

Bespoke classes in your home. £25/hour, free initial consultation

Please contact Katie 07976 599275 or katie_beat@yahoo.co.uk

NEATE FEET

CLAIRE & SIMON NEATE DIPCFHP

For all your foot health needs

Professional footcare in the comfort of your own home



- * Painful Callus Reduced
- * Ingrowing Toenails
- * Paddings and Dressings
- * Reflexology

- * Toenail Clipping
- * Painful corns removed
- * Verrucae Treatment

Contact: 07968232344/ 07870508867

Why not host your next party at:



- Birthdays!**
- Anniversaries!**
- Christenings!**
- Kids Parties!**
- Garden Parties!**
- Pool Parties!**



Contact Jay
01288 381 272

jay@glebehousecottages.co.uk



6 Luxury Self Catering Cottages

**Swimming Pool, Tennis Court, Formal Gardens,
Cellar Bar, Games Room & Plenty more!**

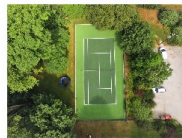

10% discount for friends and family of local residents.

www.glebehousecottages.co.uk

01288 381 272

jay@glebehousecottages.co.uk



Lufflands Caravan Park

'Peace & Tranquillity in the Heart of the Beautiful Devon Countryside'

Our family owned and run exclusive caravan park offers the personal, friendly touches that make it your home from home!

Catering Exclusively for: Holiday Home Ownership Holiday Home Hire & Annual Touring Caravan Pitches

Cosy Bar catering for guests & visitors

Available for small functions

Email: maria@lufflands.com

www.lufflands.com

Tel: 01409 241426

Solden Cross, Holsworthy,

Devon, EX22 7PJ

(Between Holsworthy & Bradworthy)



PIANO LESSONS

WITH

AMY

INNIS

(DIPABRSM)

BASED IN BRIDGERULE

EMAIL: AMY.PIANOLESSONS@HOTMAIL.COM

TEL: 01288 381 802 MOB: 0746 058 6936

*Part exchange your
tourer for a holiday home
at Hedley Wood*



**Holiday
homes from
£29,995**

To find out more pop into Reception, call 01288 381 404 or visit hedleywood.co.uk

***Holiday homes
from £29,995***



**Limited
pitches
available**

To find out more pop into Reception, call 01288 381 404 or visit hedleywood.co.uk

SALLY'S .MOBILE DOG GROOMING



BATHING DRYING CLIPPING
HANDSTRIPPING NAIL CLIPPING OF
SMALL - MEDIUM DOGS. HOLSWORTHY /
BUDE and surrounding area call

07969837552. Or 01288 382988 For a
quote and chat about you dogs needs

Bellissimo Sensational Cakes

Emily Fenwick Tel: 07502 434441
bellissimocakes@yahoo.co.uk



Birthdays - Hen Days - Weddings - Christenings - Baby Showers
Retirement Parties - Charity Events - Afternoon Tea

Professional
Treatment of
your Foot
related
problems in the
comfort of your
own home.

Wendy Cook
SAC DIP FHPT/ SAC FHPP
Mobile Foot Health Practitioner

Call Wendy on
**01288 331311 or
07813772095**

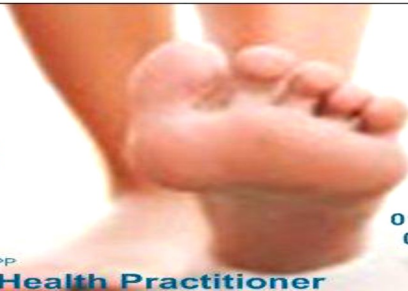

Premium Carpets & Flooring Week st Mary

We offer meetings at our showroom & home visits by
appointment only.
With a variety of samples covering all types of flooring &
fitting.

Showroom: 01288 341870
Mark: 07947695875 Sarah: 07572654465
Colbay, week st Mary, EX226XG
premium_carpets@icoud.com



USEFUL TELEPHONE NUMBERS

PolicePCSO Mark James
mark.james@devonandcornwallpolice.pnn.uk
Non-urgent phone calls 101



Holsworthy Medical Centre	01409 263 692
Holsworthy Hospital	01409 253424
Holsworthy Library	01409 253514
Holsworthy NHS Dental Care	01409 255525
Holsworthy Post office & Sorting Office	01409 253608/01409 253236
Holsworthy Rural Community Transport team	01409 259001
Torridge District Council... www.torridge.gov.uk	01237 4228700
Bridgerule Parish Council Clerk ..Rachel Perry.....	07980 543209
Stratton Medical Centre	01288 352133
Stratton Hospital	01288 320100
Post Office The Crescent Bude	01288 352048
Kilkhampton Post Office (Outreach PO at our hall)	01288 321223
April Lodge Dental Practice	01288 352340
Bude Library	0300 123 4111
Bude Tourist Information Centre	01288 354240
Cornwall Council New County Hall Truro	0300 123 4100
North Devon District Hospital	01271 322577
Derriford Hospital	01752 202082



THE BRIDGE INN

Telephone
Pam or Gary
01288 381316

Jammin Nights
Mondays & Wednesdays
From 8.00pm

General Knowledge Quiz
Every Sunday Evening - 8.30pm
Maximum of 6 per Team
ALSO HOLIDAY FLAT TO LET

NOFIX-NOFEE

Tel: 01288 381061



- * No Charge for Local Call Out
- * Home and Office Visits
- * Virus and Infections Fixed
- * Weekend Repair Service
- * Refurbished Systems for Sale
- * System Restore & Data Retrieve

Systems
Repaired
From
£25

Computer Repair Service

www.nofix-nofee.net

Southlands Court
offers

*
full time care,
respite/holiday care
and day care

*
Peacefully
Situated

*
Regular activities
and outings

SOUTHLANDS COURT RESIDENTIAL HOME



Bridgerule, Holsworthy, Devon EX22 7EW

Tel: Manager: 01288 381631 Tel: Residents: 01288 381642

Alan & Julie Pike

Breezelyn Kennels

Titson Nr. Bude Cornwall EX230HH

Heated Kennels and Cat Chalets

Individual Runs - Large Play Runs

Grooming Service

Doggy Day Care

Email:
Website:

Tel: +44 01288 361680
info@breezelyn.co.uk
www.breezelyn.co.uk

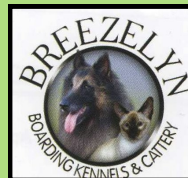



Planning Permission
Building Regulations

Please feel free to contact us for a free
no obligation visit and quote

☎ : 01288 352121

✉ : info@rarowe.co.uk

🌐 : www.rarowe.co.uk



SHORT & ABBOTT LTD Agricultural Engineers

Sales, Service & Parts for all
makes of Tractors
and Machinery and
Garden Machinery

Mill Road, Bridgerule,
Holsworthy, Devon EX22 7EL
Tel: 01288 381485

www.shortandabbott.co.uk
shortandabbott@outlook.com

Slimming World

TUESDAY

Holsworthy

The Memorial Hall
5.30pm & 7.30pm
Essie 07816 686121

WEDNESDAY

Bude

Budehaven School
5.30pm & 7.30pm
Essie 07816 686121

THURSDAY

Holsworthy

The Memorial Hall
9.30am Essie 07816 686121
5.30pm Dawn 07764 484188



slimmingworld.co.uk   

DIAMOND CLEANING SERVICES

Carpets, Upholstery
End of Tenancy
Builders &
One Off Cleans
Hard Floor Cleaning

01409 254816
or
07855 275088

www.diamond-cleaning-services.com

**J&P PLUMBING HEATING
&
Home Maintenance**
Telephone Paul:
01288 381085
07500876642
07500708650



Call Out
24
hr

Oil Boiler Service and Repairs

Ofsted
Outstanding
Early years provider
2015/2016

Little Munchkins
Childminding



Care & education for 0-5 years
Funded sessions available for 2, 3 & 4 year olds
Opening hours: 8.30am - 5.30pm (Tuesday to Friday)
Childcare vouchers & tax free childcare payments accepted

Contact Lou on 01288 381813
or e-mail loucooper2010@hotmail.co.uk

Forest Childcare
Association



BUDE EYE CENTRE
QUALITY . VALUE . COURTESY . SERVICE

**YOUR MODERN INDEPENDENT
OPTOMETRIC PRACTICE**

Bude Eye Centre, established in 2005, are equipped with up to date equipment, a wide selection of eyewear and latest contact lenses to suit individual needs. We offer same day service and also hearing aid services.

WE OFFER:

- ✓ NHS & Private Eye examinations
- ✓ Contact lens specialist
- ✓ 3D OCT Screening available
- ✓ Free children's eye care
- ✓ Regular hearing service, including free assessments
- ✓ Honest and expert advice on frame selection
- ✓ Wheelchair friendly practice

Bude Eye Centre, 7 Queen Street, Bude, Cornwall EX23 8AY 01288 350041 - budeeyecentre.co.uk

CPR REFRESHER COURSE!

The village was fortunate in March 2017 to have donated by The British Heart Foundation a defibrillator. It is permanently mounted outside the village hall and thanks goes to Matthew for regularly maintaining it.

At the time a number of the community took part in a CPR course. Three years on we feel a refresher course would be beneficial.

**DETAILS WILL BE IN THE NEXT ISSUE
OF THE BUZZ.**



Man Friday

Carpenter & Building Services

No Job Too Small

Doors, Flat Pack Kitchens, Bathrooms, Tiling.

Sheds & Decking. Property Maintenance

Free Quotes—Full Insurance Cover

Call Dave on: 01288 381507 or 07761 055071

Email: peggyhowmuch@gmail.com

J.J. LOGS & KINDLING

TRANSIT TIPPER LOADS

Barn stored pre-cut lengths of

9" or 12" long logs

Hardwood /Softwood

Full Loads/Half Loads

FREE kindling with each load

TELEPHONE 07765091886



Mutley Crew Dog Club Bridgerule Village Hall

Kennel Club Listed Club doing the Kennel Club Good Citizen Dog Scheme
Obedience and Rally Obedience,

Tuesday Evenings – Puppies and Beginners – 6.30 - 7.15pm

7.30—8.15pm Standard Class and Bronze Good Citizen Award

8.30—9.15 pm Advanced class and Silver/Gold Good Citizen Awards

Hoopers training also available, please phone for information

Contact Christine 01288 381104 or Margaret 01288 352427

Home & Garden Maintenance Services



No Job too small

Internal & external
jobs considered

Call Matthew Ward
now on
07401 216816
for a free quote!

BRIDGERULE VILLAGE HALL

**Hire Charges for the well
Equipped Hall**

£20 a session to hire hall

**Small kitchen £5
Large Kitchen £10**

Crockery, Cutlery available

**Booking Clerk
Sheila Cholwill**

Telephone: 01288 381350

Hydramatic
ENGINEERING SUPPLIES

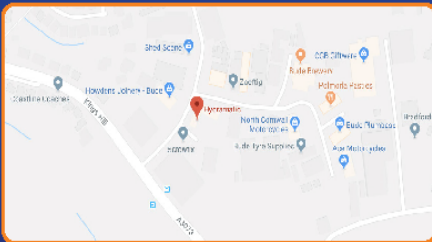

Hydraulic Hoses made whilst you wait

Bearings - Belts - Chain - Sprockets

Agricultural & Industrial Hydraulics

Pneumatic - Cylinders - Valves - Fittings - Tubing

Industrial & Marine Hose - Hydraulic Oil & Lubricants

Order Online Now

www.hydramatic.co.uk

01288 683063

sales@hydramatic.co.uk

Unit 1&2, Bude Business Centre, Kings Hill Ind Estate, Bude,
Cornwall EX23 8QN

Also available in Somerset

Unit 1J, Castle Road, Chelston, Wellington, Somerset
TA21 9JQ Tel: 01823 660639

T&C apply



ARTHUR W. BRYANT
FUNERAL SERVICE

BUDE
T/ 01288 352282

CAMELFORD
T/ 01840 214891

HOLSWORTHY
T/ 01409 253000

INDEPENDENT FAMILY
FUNERAL SERVICE

MEMORIAL
MASONRY

OUR FAMILY CARING FOR YOUR
FAMILY FOR OVER 50 YEARS

PRE PAYMENT FUNERAL
PLANS



W/ AWBRYANT.CO.UK
E/ CARING@AWBRYANT.CO.UK

FUNERAL ASSOCIATION
FAS
SOMERSET

JON AND HEATING PLUMBING PIPER

DISABILITY ADAPTATION SPECIALISTS

T: 01288 381 536

M: 07825 698 529

Info@jonpiper.co.uk



City & Guilds



**T: 01409
253 533**

2 Kingfisher Units
Holworthy Ind' Est'
Holworthy, Devon EX22 6HL

www.renewsw.co.uk



**QUALITY WINDOWS, DOORS
CONSERVATORIES
SOLAR PV & ROOFLINE**

Your Local Renewable Energy Specialists

JEWELLS CROSS SERVICE STATION AND RED POST GARAGE

**Servicing - MOT - Testing - Repairs - Bodywork Breakdown
Recovery - Comprehensive Accessory Shops**



**Car Wash - Self Service Petrol & Diesel at Jewells Cross
Self Service Gas at Red Post Tel: 01288 381306**

Jewells Cross Service Station Tel: 01288 381770

DENISE WELLINGTON FUNERAL SERVICES

DIP FD

Independent, Compassionate & Caring

Bereavement Care Memorials Pre-Paid Funeral Plans

24 hour contact

Tel: 01288 359277

Golden
Charter

Thornelea St. Anne's Hill Bude Cornwall EX23 0LT

www.denisewellingtonfunerals.co.uk

enquiries@denisewellingtonfunerals.co.uk



M&S Fencing

01288 381311

AGRICULTURAL, EQUESTRIAN & GARDEN

Competitively priced fencing
FREE QUOTATION



Covering DEVON & CORNWALL
Contact Matt - 07786228162

OUTSTANDING IN THE FIELD

Mobile 07493 047597 Tel. 01409 211635
Professional Window & Gutter Cleaning

Brett's

Gleaming Glass & Gutters

Brett Debell, Chapmans Farm House, Chapmans Well, PL15 9SG.

Water Fed Pole Window
Cleaning System using
Heated Purified Water

Gutter Cleaning

Soffit & Fascia Cleaning

Available to clean
indoor windows

All work carried out from
ground level and fully insured

M.A.G. DOUBLE GLAZING REPAIRS

Are your local specialists for

- ◆ REPLACEMENT OF MISTY OR BROKEN GLASS UNITS
- ◆ REPLACEMENT OR REPAIR OF HINGES, HANDLES, LOCKS
& SEALS
- ◆ INSTALLING LETTERBOXES & CAT FLAPS

Call Mark today for a free no obligation quotation on

07969 234161 or 01409 253828

OVER 10 YEARS LOCAL EXPERIENCE



T: +44 (0)1409 254400
F: +44 (0)1409 254898

vacancies@greenfieldengineering.co.uk
GREENFIELDENGINEERING.CO.UK

Terri's Driving School



FULLY QUALIFIED GRADE A
DVSA APPROVED DRIVING INSTRUCTOR

- Pass+
- Motorway lessons
- Flexible hours
(weekends/evening)
- Female instructor
- Dual control car

Call Terri on
07557 983760

www.terrisdrivingschool.co.uk



GARETH POLLARD ACCOUNTANCY SERVICES

Friendly, Reliable, Affordable

- Accounts
- Limited Companies
- Tax
- Bookkeeping
- VAT
- Payroll / CIS

Over 20 years experience - Free initial meeting

mail@garethpollardaccountancyservices.com

T: 01409 254817 M: 07811 164428

The Old Orchard | Holsworthy | Devon | EX22 6LT

No Transport? Need a pickme-up?



Ring & Ride

- Door-to-door service for all ages
- Wheelchair & scooter accessible

Cars for Care

- Door-to-door service
- Times to suit your appointments
- 45p per mile

Here for Hire

- Mini Bus Hire for Community Groups & Charities
- £50/day - £30/evening
- Self drive

Call

01409 259001

office@holsworthytransport.co.uk

The Carroll Suite, Holsworthy Memorial Hall, Holsworthy EX22 6DJ



Julia's
Holistic Treatments
For Mind, Body & Soul

Julia Trayford
A Holistic Therapist with ITEC Qualification

juliatrayford@gmail.com
01288 381680 or 07990 554370



Humphrey Pullar
PROFESSIONAL CHIMNEY SWEEP
NACS & HETAS

Full Brush and Vac Service Birds Nests Removed
Smoke Testing Appliance Servicing
Pots, Cows and Guards Fitted

Tel: 01409 240138 Mob: 07984406290
email: humphreysweep@mac.com Proud to be of service



DB
WALLING
Cornish Stone
Wall Specialists

- Dry stone wall repairs
- Retaining dry stone walls
- Stone work with mortared joints
- Earth stone hedging
- Landscaping
- General construction & ground works
- Garden features

FREE QUOTES
Call Dan on
07968 996191
f www.dbwalling.co.uk

WALLING | LANDSCAPING | CONSTRUCTION



BRIDGERULES BUZZING COMMUNITY = facebook page

*'If you wish to promote an event in our village...
want something ...or maybe have something for sale'*

*Then just let Stacey Hillier Cholwill know and she will
upload it on to our face book page'.*

Stacey is on 01288 381843 or email her on shillier357@yahoo.co.uk



Tel: 01288 341 444 for the latest info find us on FACEBOOK

Have you tried our Café Lounge Bar ?

Coffee and light bites all day everyday

Bar open til 9pm - Saturday breakfasts from 8 - 1

Sunday Carvery Eat in or take away

midday til 3pm and 5pm til 7pm

Every Sunday

"rated excellent on tripadvisor"

Freshly baked Pastys available everyday from 7am

Fresh bread & cakes

Wide range of fresh and chilled foods

Extensive off licence including over 20 local Gins

Barista quality Coffee to enjoy in or take away

Free Wi Fi Venue available for meetings, parties, wakes etc

Private carveries welcome for groups of 12 or more

Post Office - Lottery - Free to use ATM

For all of our latest news offers and more coupons visit us at
facebook.com/whitstonevillagestores @whitstonestores or just scan
 here >



SKIPP AGA Servicing

07895 741 322



Email: paul@skippagaservicing.co.uk or visit the website skippagaservicing.co.uk

Sam Edwards & Co.

GoodGarageScheme.com
for a garage you can trust

Registered Member

MOT TESTING STATION



- ✓ Very Competitively Priced Tyres ✓ Class 4 MOT Centre
- ✓ Servicing & Repairs ✓ Free Fluid, Battery & Tyre Checks
- ✓ Exhaust Systems ✓ Fault Diagnostics - All Makes
- ✓ Insurance Work ✓ Air Conditioning Service
- ✓ Free Collection & Delivery or Courtesy Car

CALL NOW; 01288 352008/07944 487898



Opening Times;

Monday-Thursday; 08.15-17.00 Friday; 08.15-16.00

Ocean View Road, Bude EX23 8NH

www.samedwardsgarage.co.uk

YOUR RELIABLE LOCAL GARAGE