



THE BUZZ

MARCH/APRIL 2024

Dear Buzz Readers,



Our History Day was supported really well and thanks is expressed to Rose for all her hard work not only on that day but for all the preparation of it. Several have said that they didn't have time to see everything so perhaps we can do it all again one day. It was also good to have such a positive feed back from those that took a look at our new community shop on the same day.

Sheila Cholwill
Editor

email: sheilacholwill@btinternet.com
telephone: 01288 381350



Bridgerule Village Shop



SATURDAY 16TH MARCH 2024

FAMILY BINGO

PRIZES INCLUDE EASTER EGGS AND
CHICKEN DINNERS

Doors open 7.00pm eyes down 7.30pm
At Bridgerule Village Hall

All Proceeds will go towards
Bridgerule Village Shop



Saturday 13th April 2024

Bridgerule Village Hall

10am – 12 noon

Raffle and various stalls



Please come along and help us raise much needed funds for the Church

T A M A R

ROCK AND ROLL
CLUB



MIKE HAYWARD
Saturday 30th March

7:30-11:30pm £5 on the door

Bridgerule village hall EX227DY Cash bar

More info text Jackie on 07533353388 Free tea/coffee

Email freewayalbus@mail.com

Facebook @Tamar Rockandroll



FHT professional[™]
standards
authority
accredited register

I'm a registered therapist, so you know I'm qualified and insured.



What is Sound Healing and Sound Baths?

Sound has played an important role over centuries for healing. Using instruments that are tuned and played in specific healing frequencies and styles have the potential to bring healing in many areas of our Body, Mind and Being. It is fast becoming a topic for many medical professionals and scientists, potentially shaping the way for future medicine.

Flissy Guppy practices Sound Baths at Bridgerule Village Hall.

Her next session is at 7.00pm on Thursday 14th March

Please contact her on:

flissyguppy@sereneportaltherapies.co.uk

Or 07467302982

ALEXANDER GRAHAM BELL

*I needed to speak to my bank last week,
So thought that I would ring.*

I did, I rang them straight away, but here's the ruddy thing.....

It's never a person who answers, rather a high robotic voice

That says you'll be recorded before you make your choice.

Press one for this and two for that and three should you need more

But if you need some dialogue, then that is number four.

To hear these options again, you press the
star key and the hash, but don't dawdle before choosing—or the
whole thing might well crash.

If you pressed the number four before, this is what we'll do:

Play you some dire music as you're placed in a queue.

'Your call is so important to us, of that you are assured,

You'll wait so long we all have bets on how long you've endured.

So I went in person to my bank on the following day,

But the lights were off and the door was locked with a notice on display:

This branch is closed from now on - there's fewer people come;

'Our customers are now online—that's the rule of thumb.

'If you need to speak to someone then please do use your phone'

Our numbers on the website, we've made it widely known

'Your call is so important to us—you need to be aware'.

But after 50 minutes' waiting time,

YOU REALISE, NO ONE'S THERE

Dear Bridgerule Buzz Reader,

Newly arrived into the area, I'd like to introduce myself to you as your new Rector. My name is Alison and I love being a parish priest, meeting people and talking about my faith! I am also an (ex)-farmer, a wife to Chris, and mum to five youngsters. I am just beginning to get to know Bridgerule and I hope that over the coming months I shall be able to meet many of you.



It was a really good introduction to the village of Bridgerule to visit your History Day in the Community Hall in February. The displays were most informative and I found it an enjoyable introduction to the village. I also enjoyed meeting some of the community shop volunteers and the potential of what will become a welcome and valuable local service.

I have met a few of you at one of your fortnightly coffee mornings. What a wonderful opportunity for me to introduce not just myself but also the Tiny Teddies I take into schools to the reception year pupils! Thank you to all who have volunteered to knit teddies, they are welcomed with delight by the youngsters and schools alike. *The Editor of the Buzz, Sheila, has a copy of the pattern for anyone who would like to knit the teddy.*

I have been asked to write a little about myself for your magazine and so here is a brief summary of my life journey which has brought me to Bridgerule. I attended Okehampton College before working in agriculture on two farms in Cornwall. I settled back in Devon on the livestock farm from where I married and where our family grew up. Alongside working on the farm with a growing family, I started to attend our local village church because I wanted to learn more about Christianity. This led me to becoming baptized, then confirmed, and learning to take part in services. I enjoyed helping out, putting on events and leading children and youth groups at a nearby village hall with a wonderful team of enthusiastic volunteers.

After a while I sensed God calling me to do more in the church and so I began training through the Church of England. This led me to study for a degree in theology through St John's, Nottingham, which was completed at Exeter University. I became an ordinand in 2012 for my formal training towards the priesthood. In 2014 I started working full-time as a church minister (curate) in Bude and more latterly in Launceston (vicar), working both in town and village parishes. We moved to Holsworthy in November where I was appointed as the Anglican parish priest for the Holsworthy Benefice which includes Bridgerule & Pyworthy with Pancrasweek as well as Holsworthy & Hollacombe.

I am very happy to be here and I am thoroughly looking forward to settling into the local community, sharing with you in worship at the various churches, and sharing in your various events. There is much to learn and meet and do - and I have discovered an enormous amount of goodwill in the area to help me on the way. Thank you for your kind and generous welcome.

I finish with a Celtic blessing from one farmer to a community of farmers:

May the road rise up before you,
the wind be always at your back,
the sun shine warm on your face,
the rain fall soft upon your fields,
And, until we meet again,
may God hold you in the palm of his hand.

Rich blessings in Christ Jesus,
Revd Alison Hardy.



'To those who attended the recent **History Day** in the village hall very many thanks, we are hearing lots of positive comments about it and some are saying there wasn't time to see everything. Thanks also to Sheila and Audrey for serving refreshments throughout the day and everyone who helped set out the room and helped clear away after. Angela Brock did an amazing all-day show of her DVD's containing Bridgerule people and events.. Many thanks Angela. Thanks also to Diane Green for items from Holsworthy museum - it wasn't all my collection.

Also - it has been suggested that I start a folder of people's memories - what you remember of parents talking about the War years here - hardships - frost and snow - events you remember - school days and favourite teachers - people who do amazing kindnesses - difficult years on the farm (foot and mouth)- the canal etc.

Perhaps send to Sheila for printing in the BUZZ and then these can be forwarded to me for this folder. It was mentioned twice that this sort of event could end right here - people take photos on their phones but rarely get them printed - history is recorded on computers now but rarely on paper - lets hope it doesn't happen here."

Rose Hitchings



VISITS TO BRIDGERULE BY THE MOBILE LIBRARY



ANY BOOKS YOU MAY HAVE PLEASE RETURN THEM TO A LIBRARY

BRIDGERULES BUZZING COMMUNITY = *facebook page*

*'If you wish to promote an event in our village...
want something ...or maybe have something for sale'*

*Just let Stacey Hillier Cholwill know and she will
upload it on to our face book page'.*



Stacey is on 01288 381843 or email her on shillier357@yahoo.co.uk

ST. BRIDGET'S PARISH CHURCH

SUNDAY SERVICES 11.00am

3rd March	Sung Eucharist
10th March	Morning Prayer
17th March	Joint Service at the Methodist Chapel
24th March	Joint Service with the Methodist Chapel Palm Sunday
31st March	Sung Eucharist
7th April	Sung Eucharist
14th April	Morning Prayer
21st April	Joint Service at Methodist Chapel
28th April	Joint Service with the Methodist Chapel



ZUMBA GOLD – Low Impact

Monday Morning 09.45 – 10.45 am
11.00- 12.00 am

Licenced Instructor Sharon Martin

Tel: 07805026364 /or email
shazforty@hotmail.com



TABLE TENNIS

Tuesday from 2.00pm

Contact Alan on

01288 382988 or

email quilts@hotmail.com

PILATES - Tuesdays 5.45 - 6.45
7.00—8.00

EMILY SKERRETT

Email: ems1982a@gmail.com

Tel: 07828947545



ART AND CRAFT CLUB

Wednesday afternoon

Contact Kath on

01288 381459 / or

Kathwhatmore@gmail.com



DOG OBEDIENCE CLASSES

Telephone Christine on

01288 381104 or

Mutley Crew Dog Club

Facebook

SHORT MAT BOWLS

Friday from 2.00pm

Contact Scott on 01288 381459

or email sdwhatmore@gmail.com



Computer & Mobile Phone Battery Dangers

I was asked to repair a faulty laptop which had issues with the keypad and mouse keys. Often this is a driver issue and when reinstalled the offending bits invariably work correctly.

Not so on this occasion!

I opened the system to expose the battery, it was a 12v flat Li-ion a type used in most modern laptops, the ultra-thin design allows the manufacturer to reduce the overall thickness of the laptop, making it sleek and lightweight.

This issue was that the battery had blown and swollen, a sign that the battery could explode and possibly self-ignite.

My thoughts were taken to the two electric London buses and other electric cars which had all recently caught fire as their batteries exploded. The swollen battery was pressing on the connections of the touchpad and mouse keys causing the malfunction. Replacing the battery resolved the issue.

As more of this type of battery are required many Chinese fakes are flooding the market, they are cheaper than the branded product. However, it was as a HP branded battery I had to replace. Therefore, both generic and branded batteries may be equally at risk.



It prompted me to check all battery powered systems, I was please I did, an old XGODY mobile phone had broken into pieces, its battery had swollen to twice its size. I dropped it into a bucket of water, blown batteries become less volatile as the build-up of gases dissipate in the water. It may seem a bit "Heath Robinson" but its quick, easy, low cost and it works!

Lithium-ion batteries can explode or catch fire due to a phenomenon called thermal runaway. This is a chain reaction and occurs when the battery experiences an increase in temperature. The risk of this happening is supposed to be low, about 1 in 10 million cells, the average battery has 3 cells. The risk therefore is about 1 in 3.3 million batteries.

As there are about 100 million systems in the UK, the risk is down to about 33 units and I had 2 of them. I must just be unlucky or perhaps the data is incorrect!

The moral of this story is if your system uses a Li-on Battery and is hot when in use, or is constantly on charge, get your system checked out.

Almost all mobile phones and batteries are made in China if there is conflict in the China seas, as is feared, batteries, mobile phones, Tablets and iPads will be in short supply!

**For free telephone advice Contact Brian Meadows
Nofix-Nofee Computer Repair Services Tel: 01288 381061**

TAMAR ROCK N ROLL CLUB

We had our first live band Play it Cool on Saturday 26th January, there was a great turnout of around 50 people. Play it Cool had us all on our feet jiving, strolling and bopping! Finishing off with Pink and Black Cadillac...a real favourite of most jivers. Our next band night is on **Saturday 25th May** with **The Roosters**.

Advance tickets are just £10 from Jackie on 07533353388.

These will be £12 on the door!





The editor of the Buzz has been requested to mention that dog fouling has come to the fore front in our village once more and in particular by the **river bank and on the road to Littlebridge.**

The Parish Council has requested the dog warden knows about this. It was only a few weeks ago that a lady who lives a few miles from Bridgerule received a hefty fine for failing to pick up after her dog.

Please be a responsible dog owner and pick up your dog poo

BRIDGERULE METHODIST CHURCH
Welcome you to their SERVICES 11.00am

03rd March Ruth Bealing

17th March Mark Shears



31st March Easter Sunday - Short service followed by Coffee

7th April Rev. Simon Leigh Sacrament

21st April Rev. Simon Leigh

Neighbourhood Watch Notes



SCAM, SCAM, SCAM. Getting a perfectly normal phone call telling you "whatever" and then asking you to press a key for further information - DON'T, DON'T, DON'T.

If it was the real thing, they wouldn't need you to press anything because they would be talking to you.

If however you are concerned that you have fallen for any of these scams, then call 159 and get to speak to a member of your bank in their fraud department.

Above all, don't panic.

If, of course, you have been watching "Scam Interceptors" you will know all about it, and how to avoid being scammed.

On another note, have you been watching Martin Lewis on his money show? The last episode gave very useful information about Attendance Allowance. If you need help with the normal things of life in the day or at night, you may be eligible. Phone 0800 731 0122 for a form to apply. If you are given Attendance Allowance it is dated from your phone call.

Citizen's Advice Bureau could help you complete the form. Their numbers are 0800 144 8848 or 0344 411 1444. Other means of getting in touch are "www.citizensadvice.org.uk" or maybe "www.cabdevon.org.uk".

I do hope that the spring will bring better weather - even if it means the criminals could emerge from their winter break and patrol the territory looking for ways into your house, shed, garage or farm for pickings.

Keep things locked up and be aware.

John McDougall - Neighbourhood Watch Co-ordinator

Telephone: 01288 381237

SHEILA'S MENTIONS

BIRTHDAY WISHES TO:

Peter Green for the 10th March
 Fi O'Reilly for the 12th March
 Freda Lacey for the 18th March
 Susan North for the 19th March

John McDougall for the 5th April
 Rose Hitchings for the 7th April
 Shirley Abbott for the 11th April
 Liz James for the 22nd April
 Hazel Cann for the 22nd April



Our thoughts and prayers are with Derek Hilleard and his family on the loss of his wife, Diane on the 19th December 2023. The funeral of Diane was held in January at the Barnstaple Crematorium.

Our best wishes go to Ron Abbott who at the moment, following a fall is in Stratton Hospital.

Our thoughts and prayers are with the family of the late Ann Bunning. She had been a member of staff at Bridgerule Primary School for some time, later to become the headteacher.

Members of Staff, children and parents were deeply saddened and shocked to hear the news of her sudden passing away.

Mrs. Bunning was greatly respected by everyone. She had a special connection with all the children, especially those that required additional help.

PRESENTATION TO ROSIE AND ALAN BEAT



Rosie and Alan Beat have been opening their garden at the Bridge Mill on behalf of the National Garden Scheme (NGS) for the last ten years during which time they have raised more than £15,000. They were recently presented with an engraved trowel in recognition of their contribution. The photograph shows Kay Palmer of Marie Curie making the presentation watched by Miranda Allhusen, chair of the Devon branch of the NGS.

The NGS is a major funder of nursing charities including Macmillan, Marie Curie, Hospice UK and others, distributing more than 4 million pounds annually to these worthy causes.

This year the Bridge Mill gardens will be open on Sunday 2nd June and will include an exhibition of embroideries by Linda Chilton of Robin Hill, Bridgerule.

Editorial Disclaimer:

The views, opinions, positions or strategies expressed by the authors and those providing comments are theirs alone, and do not necessarily reflect the views, opinions, positions or strategies of The Buzz or anyone involved in the publication thereof. The Buzz makes no representations as to accuracy, completeness, correctness, suitability, or validity of any information in this publication and will not be liable for any errors, omissions, or delays in this information or any losses, injuries, or damages arising. The Buzz reserves the right to edit or alter in any manner it sees fit comments that it, in its sole discretion, deems to be obscene, offensive, defamatory, threatening, in violation of trademark, copyright or other laws.

POTTERS FISH n THINGS
FROM THEIR MOBILE VAN
BRIDGERULE VILLAGE HALL CAR PARK
EVERY TWO WEEKS
NEXT VISIT THURSDAY 7TH MARCH 4.30—7.00PM



BRIDGERULE

EVERY TWO
WEEKS



10.30 AM

TUESDAY 12TH AND 26TH MARCH

BRIDGERULES BUZZING COMMUNITY = *facebook page*

*'If you wish to promote an event in our village...
want something ...or maybe have something for sale'*

*Just let Stacey Hillier Cholwill know and she will upload
it on to our face book page'.*



Stacey is on 01288 381843 or email her on shillier357@yahoo.co.uk

Struggling with bills? Get help now!

The Household Support Fund helps
Torridge residents with:



Food



Energy



Appliances



Housing



Essentials

Apply now
torridge.gov.uk/householdfund
01271 371 499



Do you need help with food?

Torrige is working with the Northern Devon Foodbank, Bideford to provide essential help to those who need it the most this winter. Please see the application process below.

1

Contact Torrige District Council
01237 428700 - Option 9
customer.services@torridge.gov.uk

2

You will be issued with a voucher number to
take to your nearest Trussell Foodbank
(Bideford or Holsworthy in Torrige).

3

Foodbank contact details and locations
01237 422243 or 07422 651252
Bideford - Supreme House, Pitt Lane, EX39 3JA
Holsworthy - Manor Suite, Memorial Hall, EX22 6DJ
Visit northerndevon.foodbank.org.uk for more locations



WHEELCHAIRS AVAILABLE

If anyone has a family member or friend coming to stay who may be in need of a wheelchair for a short period. The hall may be able to help you out.

Contact Sheila 01288 381350 or a member of the hall committee.

BRIDGERULE VILLAGE HALL

HIRE HALL from just £25

Small Kitchen £10

Large kitchen £15



BOOKING CLERK Telephone: 01288 381350
sheilacholwill@btinternet.com
Special Price for Local Clubs



The editor reckons this was taken nearly 70 years ago. She recognises a few. Notice how far the water is up the chapel wall and the bank outside Tamar House has almost disappeared. She thinks The late John Bowden is on his horse and the late Bill Vinnicombe is holding his daughter Margaret, now Margaret Short.

Those who have kindly agreed to sponsor The Buzz are:-

John & Sylvia McDougall - Uplands
 Robert & Julie Honey - South View
 St Bridget's Church Bridgerule
 Angela Brock—The Green
 Mr & Mrs Steel - 8 Southfields.
 Mr & Mrs Allison - Canna Park
 Fred Bond -The Green
 Linda Goodman—1 Bridge Park
 Christine Gee - Southfields
 Bill & Margaret Eastcott- Littlebridge Farm
 Neville & Wendy Rimmer - Silverstone
 Paul & Stacey Cholwill -1 Littlebridge Cross
 Joan & Michael Thornton- Atlanta
 Michelle and Paul Sanders - Rimmersleigh
 Gwynneth Cameron - Southfields
 Mervyn & Sylvia Lucas - Bude
 Ron & Marion Abbott - 2 Bridge Park
 Trevor & Sue Bowden -Churchtown
 John & Carol Palmer - Holsworthy
 Michael & Linda Moore—Okehampton
 Les & Betty Slade - The Green
 Ray & Jan Orchard - Sunnyfields
 Heather Fraser - The Green
 Colin & Fiona O'Reilly - Southfields
 Barry & Joan Marshall - Littlebridge Meadow
 Richard and Michelle Chinn
 Don & Georgina Hemmings Littlebridge Meadows
 C & L Clocks— Glencarne
 Mr & Mrs D J Best - Old Mill View
 Steve and Dee—Southfields
 June Roger—Springbank
 Tony Wallis—Littlebridge Meadows
 Peter & Clarice Harris—Highlands
 Vic & Sue Cowan-Dickie -
 Freda Lacey - 8 Bridge Park
 Derek & Gwen Prouse—Bude
 Graham & Claire Braund—Littlebridge Meadows
 Barry & Lisa Lucas - Elmpark
 Steve & Lorraine—Meadows Barn
 Alex and Emily—The Old Paddock
 Rob & Carol Cox - Willow Crest
 Colin & Helen - Bridgerule
 Paul & Pauline Latham - The Green
 Ron & Sheila White—Littlebridge Meadows
 Phil and Sue Sanders—26 Southfields
 Rex and Helen Eccott—Crosspark
 Ken & Liz James - Merrifield
 Christopher & Heather Darwin
 H Taylor - Southfields
 Tom & Lucy Murray
 P.J. Bobcat Hire— Colin Cholwill
 Chris & Rose Hitchings - The Hitching Post
 Alan & Rosie Beat —The Mill
 Mrs M. Field - 10 Southfields
 Bob and Ellie Mitchell - Littlebridge Meadows
 John & Sonia Gardener - Buttsbeer Farm
 Grenville & Margaret Cleave - Garden Ridge
 Mrs. Sybil Prouse - Rydon
 Richard & Gill Heal - Holsworthy
 Steve and Jo South -Brensham House
 Michael & Jeannette Yeo - Holsworthy
 Marilyn & Victor Pickett— Southfields.
 Ray & Audrey Bewes -The Green
 David & Vivienne Hale -Lodgeworthy
 Mrs. J Bowden - St. Catherines
 Malcolm Newton—Southfields
 John and Michelle –Jardine
 Roger & Diane Green —Moorside
 Julie Reddicliffe - Holsworthy
 Kevin & Leslie Bowditch - Littlebridge Meadows
 Darren & Tasha Stephens - Sanctuary Lodge
 Bill & Lynn Keeley - Canada
 Pete & Angela North - Kents View
 Tim and Carol Honey - Grove Farm
 Alan & Linda Weekes - Littlebridge Meadow
 Jane Charlesworth—Littlebridge Meadows
 Miss P Glover - Lower Dux
 Shaun and Sonia - Elm Cottage
 Mrs J. Vinnicombe - Holsworthy
 Rick & Sarah Hallett—Littlebridge Meadows
 Mr & Mrs James—Borough View
 Mrs Christine Routley—Holsworthy
 Malcolm & Joyce Shadbolt—Kildare
 Trevor & Linda Snowdon—The Green
 Helen Jayne— The Green
 Scott & Kathy Whatmore - Brooklands
 Nigel and Crystal - Tackbear
 Phil & Doreen Elswood Cair Paraval
 Mark & Sarah—Javad
 Winnie Westlake—Arthmead
 Richard & Leila Camp - 1 Meadow View
 Fred and Suzanne Cogdell—Green Pastures
 Steven and Annie Youldon = Knowle
 Ian and Tracy—Larapinta
 Joan Whatmore—Southfields
 Gautam & Susan, Camellia, Canal Rise
 Palmer Family— Tamar House
 Ray & Shirley Delaforce
 Bob & Donna Cooper—Southfields



Some of the volunteers who kindly planted the daffodil bulbs which decorate our village annually each Spring some years ago.



TATSON FARMHOUSE

BED & BREAKFAST

Telephone 01288 381011

tatsonfarmholidays.co.uk



Delicious Home Baking Kits

"So Tasty, So Easy"

The Perfect Gift - Birthday, Thankyou, Christmas

www.scrummiejars.co.uk
scrummiejars@gmail.com

Kates Complete Feet
Foot Healthcare
and REFLEXOLOGY

Do you have problems with?

- Corns
- Verrucas/Warts
- Hard skin/Callus/Fissures
- Nail Cutting
- Thickened Nails
- Fungal infections/Athletes Foot
- Nail Pain
- Diabetic Feet Management
- Dressings and padding to aid healing and comfort.

Reflexology session can be booked separately.

Kate Lord Dip: MFHP IHHHT
 Medical Foot Health Practitioner
 & International Institute of Health
 & Holistic Therapies.

Fully insured, DBS checked,
 Governing Body CPS Certificates
 available if you require.



I am a local lady who cares passionately about foot health care. Our feet are the most unappreciated and often most neglected parts of our body and yet they carry us through the whole of our lives!

Kates Complete Feet
Mobile Foot Practitioner
Contact: 07557379099
Email: KatesCompleteFeet1@gmail.com

SWIMMING LESSONS

HELEN CLAIRE SWIM COACH

Whether you're a beginner, or looking to improve your technique, I am a Swim England Level 2 Swimming Instructor and Open Water Coach

I can offer lessons indoors or at Bude Sea Pool for both adults and children

Contact me to book or for more information
07779 255669
info@helenclaireswimcoach.co.uk



GENERAL BUILDER

- Bathrooms
- Kitchens
- General Maintenance



For all your home



Free Estimates

GARETH RYAN

07825 003675

garethianryan@hotmail.co.uk



Izzy B
beautiful nails every day

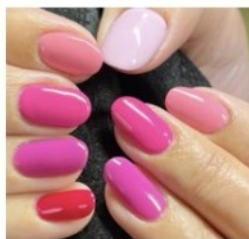

I am a Nail Technician specialising in natural nails. I work from a tranquil home salon in Week St Mary. I am passionate about looking after the health of your natural nails so exclusively use CND Shellac – a gel polish that causes no damage to the nails. Flexible working hours to suit your needs.

- CND Shellac Manicures and Pedicures
- CND Vinylux nail polish
- Callus Peel, a safe gentle treatment for hard skin removal on the feet
- Nail Art
- Healthy Nails Programme (for nail biters)

Contact me today

0775 1094209

Tracyann Hutchins

Stoneleigh, Week St Mary, Cornwall, EX22 6XA

email: info@izzyb.co.uk

Website: www.izzyb.co.uk

Facebook: www.facebook.com/izzybnails

Instagram: www.instagram.com/izzybnails



DENISE WELLINGTON
FUNERAL SERVICES

COMPASSIONATE, CARING,
TRUSTED & PROFESSIONAL

Memorials | Pre-Paid Funeral Plans

24 Hour Contact 01288 359277



Dementia
Friends
An Alzheimer's Society initiative

Golden Charter 
Smart Planning for Later Life

denisewellingtonfunerals.co.uk
enquiries@denisewellingtonfunerals.co.uk



Greenfield
engineering

CREATE YOUR FUTURE WITH A
CAREER IN ENGINEERING

**WANT TO >>>
KNOW MORE?**



Scan the QR code opposite to visit our careers site
or get in touch with us via the below.

T: +44 (0)1409 254400 | E: careers@greenfieldengineering.co.uk
CAREERS.GREENFIELDENGINEERING.CO.UK





THE BRIDGE INN

Telephone

Pam

01288 381316

Jammin Nights
Mondays & Wednesdays
From 8.00pm

General Knowledge Quiz
Every Sunday Evening - 7.30pm

Maximum of 6 per Team

ALSO HOLIDAY FLAT TO LET

NOFIX-NOFEE

Tel: 01288 381061



- * No Charge for Local Call Out
- * Home and Office Visits
- * Virus and Infections Fixed
- * Weekend Repair Service
- * Refurbished Systems for Sale
- * System Restore & Data Retrieve

Systems
 Repaired
 From
£25

Computer Repair Service

www.nofix-nofee.net

NEATE FEET

CLAIRE & SIMON NEATE DIPCFHP

For all your foot health needs

Professional footcare in the comfort of your own home



- * Painful Callus Reduced
- * Ingrowing Toenails
- * Paddings and Dressings
- * Reflexology
- * Toenail Clipping
- * Painful corns removed
- * Verrucae Treatment

Contact: 07968232344/ 07870508867

ROB

Breezelyn Kennels

Titson Nr. Bude Cornwall EX230HH

Heated Kennels and Cat Chalets

Individual Runs - Large Play Runs

Grooming Service

Doggy Day Care

Email:

Website:

Tel: 07731961653

info@breezelyn.co.uk

www.breezelyn.co.uk





Planning Permission
Building Regulations

Please feel free to contact us for a free
no obligation visit and quote

☎ : 01288 352121

✉ : info@rarowe.co.uk

🌐 : www.rarowe.co.uk



SHORT & ABBOTT LTD Agricultural Engineers

Sales, Service & Parts for all
makes of Tractors
and Machinery and
Garden Machinery

Mill Road, Bridgerule,
Holsworthy, Devon EX22 7EL
Tel: 01288 381485

www.shortandabbott.co.uk
shortandabbott@outlook.com

DSCARE
 Deanna Spiby
 Private
 Healthcare
 Assistant
 07539 663189
deanna.spiby@hotmail.com

OUR SERVICES:

- Assisted living
- Independent living
- Dementia care
- Respite care

Professional & Certified
Home Care Services

DIAMOND CLEANING SERVICES

Carpets, Upholstery
End of Tenancy
Builders &
One Off Cleans
Hard Floor Cleaning

01409 254816
or
07855 275088

www.diamond-cleaning-services.com

SALLY'S .MOBILE DOG GROOMING
 BATHING DRYING CLIPPING
 HANDSTRIPPING NAIL CLIPPING OF
 ALL - MEDIUM DOGS. HOLSWORTHY /
 BUDE and surrounding area call



07969837552. Or 01288 382988 For a
 quote and chat about you dogs needs

**J&P PLUMBING HEATING
 &
 Home Maintenance**
 Telephone Paul:
01288 381085
 07500876642
 07500708650



**Call Out
 24
 hr**

Oil Boiler Service and Repairs

**Dog Walking &
 Pet Care Services**
 Find me on 

Professional/ Friendly/Reliable & Affordable



**Covering
 Bridgerule &
 all surrounding
 areas**

 Fully insured, pet first aid
 trained & DBS checked

 Group & Solo dog walking

 Pet Pop-in Service for all
 animals big & small

 Only walk a limited number of
 dogs at any one time

Contact:

Email: info@pawrus.uk
 Telephone: 07861991770
 Web: pawrus.uk



Slimming World
 taste
 the
freedom



Contact your local Slimming World Consultant
 and join a warm and friendly group today!

NEW VENUE
Bude
 Bude Rugby Club
 Wednesdays
 5.30pm & 7.00pm

Holsworthy
 Holsworthy Memorial Hall
 Tuesdays
 5.30pm & 7.00pm
 Thursdays
 9.00am & 10.30am

   slimmingworld.co.uk





Man Friday

Carpenter & Building Services

No Job Too Small

Free Quotes—Full Insurance Cover

Call Dave on:

01288 3815 07 or 07761 055071





Lufflands Caravan Park



'Peace & Tranquillity in the Heart of the Beautiful Devon Countryside'

Our family owned and run exclusive caravan park offers the personal, friendly touches that make it your home from home!

Catering Exclusively for: Holiday Home Ownership Holiday Home Hire & Annual Touring Caravan Pitches

Cosy Bar catering for guests & visitors

Available for small functions

Email: maria@lufflands.com

www.lufflands.com

Tel: 01409 241426

Solden Cross, Holsworthy,

Devon, EX22 7PJ

(Between Holsworthy & Bradworthy)



Home & Garden Maintenance Services

No Job too small

Internal & external
jobs considered



Call Matthew Ward
now on
07401 216816
for a free quote!



ARTHUR W. BRYANT
FUNERAL SERVICE

BUDE
T/ 01288 352282

CAMELFORD
T/ 01840 214891

HOLSWORTHY
T/ 01409 253000

INDEPENDENT FAMILY
FUNERAL SERVICE

MEMORIAL
MASONRY

OUR FAMILY CARING FOR YOUR
FAMILY FOR OVER 50 YEARS

PRE PAYMENT FUNERAL
PLANS



W/ AWBRYANT.CO.UK
E/ CARING@AWBRYANT.CO.UK



Premium Carpets & Flooring Week st Mary

We offer meetings at our showroom & home visits by
appointment only.
With a variety of samples covering all types of flooring &
fitting.

Showroom: 01288 341870

Mark: 07947695875 Sarah: 07572654465

Colbay, week st Mary, EX226XG
premium_carpets@icoud.com



JEWELLS CROSS SERVICE STATION AND RED POST GARAGE

Servicing - MOT - Testing - Repairs - Bodywork Breakdown Recovery -
Comprehensive Accessory Shops

Car Wash - Self Service Petrol & Diesel at Jewells Cross

Self Service Gas at Red Post Tel: 01288 381306

Jewells Cross Service Station Tel: 01288 381770



Red Post Work Shop Tel: 01288 381 340

MOTs Tel: 01288 381306



Providing the very best in service for all your motoring needs



AQUAFLAME PLUMBING & HEATING

INSTALLATION, SERVICING, REPAIRS
GAS SAFETY CERTIFICATES, SURVEYS,
ENERGY EFFICIENCY UPGRADES.
OIL, GAS & RENEWABLES



WRAS
Water Regulations Advisory Scheme



FREE QUOTATIONS

T: 07557 872 662

Mobile 07493 047597 Tel. 01409 211635
Professional Window & Gutter Cleaning

Brett's

Gleaming
Glass & Gutters

Brett Debell, Chapmans Farm House, Chapmans Well, PL15 9SG.

Water Fed Pole Window
Cleaning System using
Heated Purified Water

Gutter Cleaning

Soffit & Fascia Cleaning

Available to clean
indoor windows

All work carried out from
ground level and fully insured

M. A. G. Double Glazing Repairs

- ◆ Replacement of Misty or Broken Glass Units.
- ◆ Replacement of Hinges, Handles, Locks and Seals.
- ◆ Letter Boxes and Cat Flaps Installed.
- ◆ Installation of Fascias, Soffits and Guttering.

Over 15 Years Experience

Call **Mark** for friendly advice
and a no obligation quotation:



07969 234161

**JON AND HEATING
PLUMBING PIPER**

DISABILITY ADAPTATION SPECIALISTS

T: 01288 381 536

M: 07825 698 529

Info@jonpiper.co.uk



City & Guilds



P & P

*Home
Helpers*



For all your cleaning, ironing, grass cutting, gardening, painting and more!

For a quote please call - 07812 454 156

No Transport?

RING AND RIDE

- Door-to-door minibus service for all ages, wheelchair & scooter accessible

CARS FOR CARE

- Door-to-door service for medical appointments, 50p per mile

HERE FOR HIRE

- Mini Bus Hire for Community Groups & Charities
- £75/day - £50/evening , self drive



Call

01409 259001

office@holsworthy ruraltransport.co.uk

The Carroll Suite, Holsworthy Memorial Hall, Holsworthy EX22 6DJ



Julia's
Holistic Treatments
 For Mind, Body & Soul

Julia Trayford
 A Holistic Therapist with ITEC Qualification

juliatrayford@gmail.com
 01288 381680 or 07990 554370



Humphrey Pullar
PROFESSIONAL CHIMNEY SWEEP
NACS REGISTERED

Full Brush and Vac Service Birds Nests Removed
 Smoke Testing Appliance Servicing
 Pots, Cows and Guards Fitted

Tel: 01409 240138

email: humphreysweep@mac.com

Mob: 07984406290

Proud to be of service



DB
WALLING
 Cornish Stone
 Wall Specialists

- Dry stone wall repairs
- Retaining dry stone walls
- Stone work with mortared joints
- Earth stone hedging
- Landscaping
- General construction & ground works
- Garden features

FREE QUOTES
 Call Dan on
07968 996191

 www.dbwalling.co.uk

WALLING | LANDSCAPING | CONSTRUCTION



renew
 SW Ltd

**T: 01409
 253 533**

2 Kingfisher Units
 Holsworthy Ind' Est'
 Holsworthy, Devon EX22 6HL

WWW.RENEWSW.CO.UK

**QUALITY WINDOWS, DOORS
 CONSERVATORIES
 SOLAR PV & ROOFLINE**



Your Local Renewable Energy Specialists

M&S Fencing

01288 381311

- Agricultural, Equestrian, Garden, Industrial & Security fencing
 - Groundworks
 - Drainage & Ditching
 - Concrete laying
 - Artificial grass
 - Patios
 - Decking
 - Landscaping
 - Retaining walls
 - Driveways
 - Paving
 - Tree care
 - Hedge laying
 - Digger hire



**Call us for your
FREE QUOTE**



TORNADO Professional
contractors network

E BUDE EYE CENTRE

QUALITY . VALUE . COURTESY . SERVICE

YOUR MODERN INDEPENDENT OPTOMETRIC PRACTICE

Bude Eye Centre, established in 2005, are equipped with up to date equipment, a wide selection of eyewear and latest contact lenses to suit individual needs. We offer same day service and also hearing aid services.

WE OFFER:

- ✓ NHS & Private Eye examinations
- ✓ Contact lens specialist
- ✓ 3D OCT Screening available
- ✓ Regular hearing service, including free assessments
- ✓ Honest and expert advice on frame selection
- ✓ Wheelchair friendly practice

Telephone: 01288 350041
info@budeeyecentre.co.uk



Wayne's Wheels SW



Sales | Servicing | Repairs
07472 302902

- Quality used car sales sold with National warranty & breakdown cover
- Vehicle servicing & repairs carried out by qualified mechanic with 10+ years experience

- Industry leading tools & diagnostic equipment used

- MOT's

- Vehicle detailing



Located 2 miles outside of Bridgerule

Follow us on Facebook @wayneswheelssw

07472 302902



www.wayneswheels.co.uk

Why not host your next party at:



- Birthdays!**
- Anniversaries!**
- Christenings!**
- Kids Parties!**
- Garden Parties!**
- Pool Parties!**



Contact Jay
 01288 381 272

jay@glebehousecottages.co.uk



6 Luxury Self Catering Cottages

Swimming Pool, Tennis Court, Formal Gardens,
 Cellar Bar, Games Room & Plenty more!



10% discount for friends and family of local residents. 01288 381 272

www.glebehousecottages.co.uk

jay@glebehousecottages.co.uk